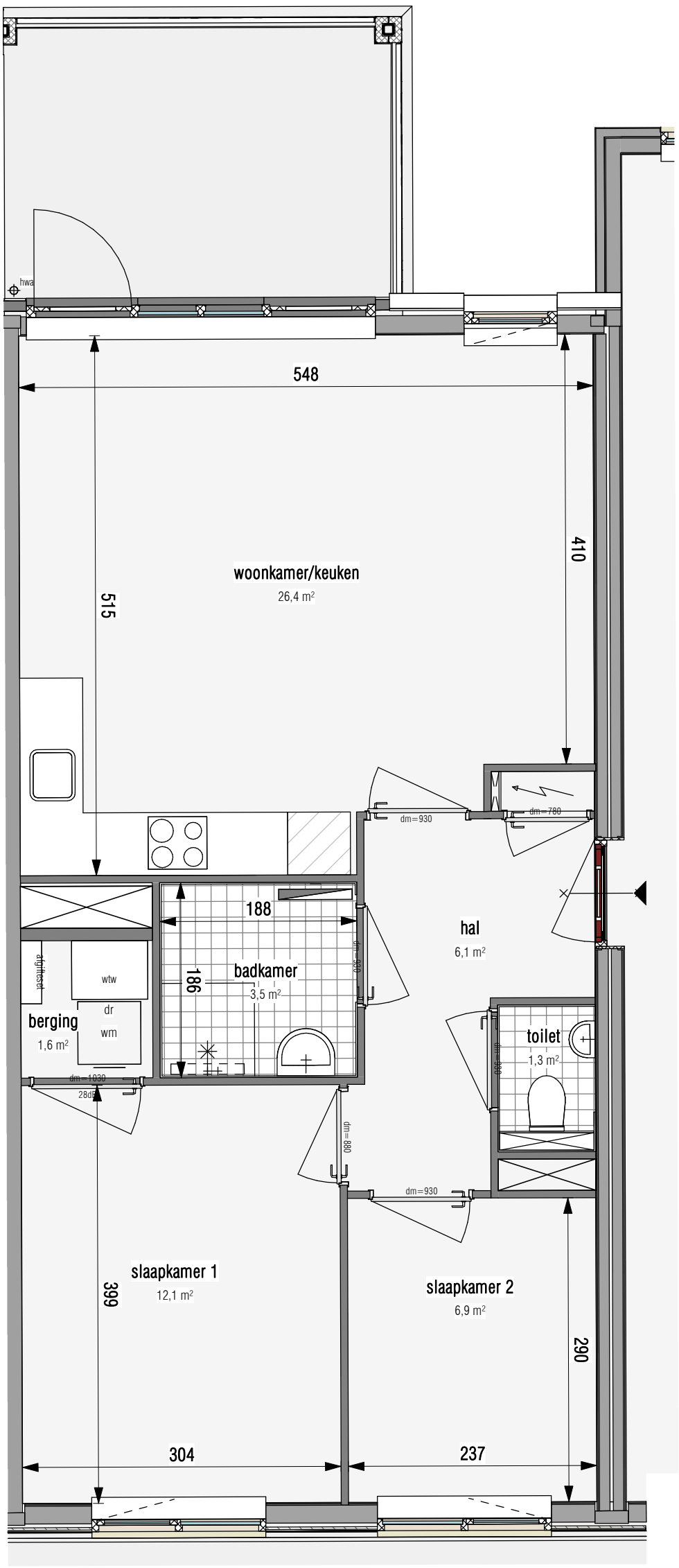

BOUGAINVILLE

www.de-bloem.nl

DE RAAD BOUW B.V.

sandtlaan 38
2223 GG
Katwijk
tel: 071-4051500

PROJECT:		FORMAAT	DATUM:
Oude Floraterrein, De Bloem blok B		A3	**rev 31/08/18**
Type:	Bouwnummer(s):	SCHAAL:	TEKENINGNUMMER
C6 balkon	**B1-19 B1-24 B1-29**	1 : 50	**B1-C6b-00**

18-9-2018 10:54:57